PLAN SHOWING THE PROPOSED ALTERATIONS IN S.NO. 716/3B PARUTHIPATTU VILLAGE, AVADI TOWNSHIP LIMIT.

OWNER : THIRU P.K. JACOB

OLD DOOR NO :- 23 & 24 NEW NO: 52 & 53

U.A.C NO 350/89/F1 25.10.89

Revised Plan
A1/5134/90
09/08/90

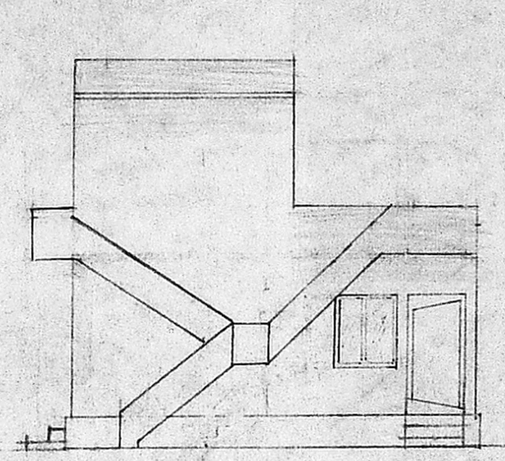

ELEVATION

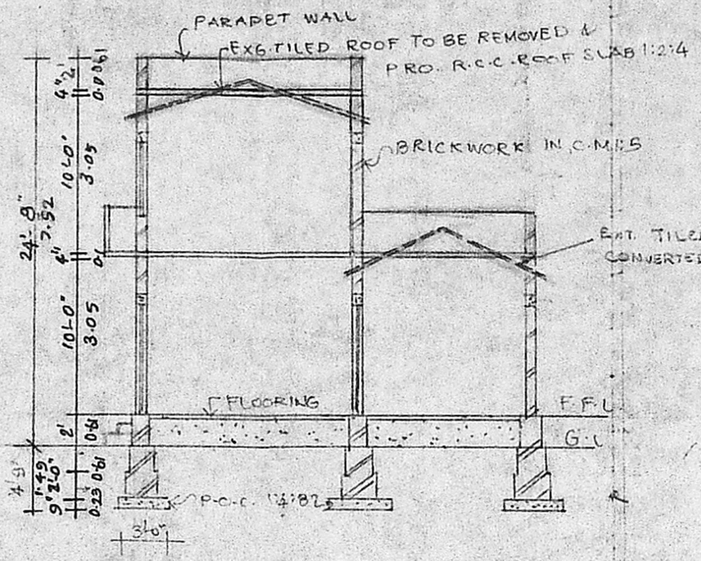

SECTION ON 'AB'

SITE PLAN
SCALE : 1:200

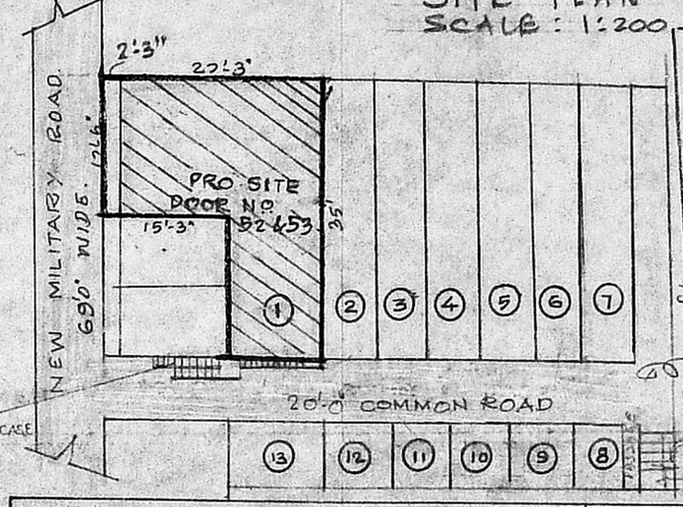

Planning Permit No. A1/1225/90 10/8

APPROVED
SUBJECT TO THE CONDITIONS IN THIS OFFICE LETTER.
No A1/5134/90 17/09/90
C. R. Vimala 17/9/90
FOR MEMBER SECRETARY
MADRAS METROPOLITAN DEVELOPMENT AUTHORITY
MADRAS 600 008.

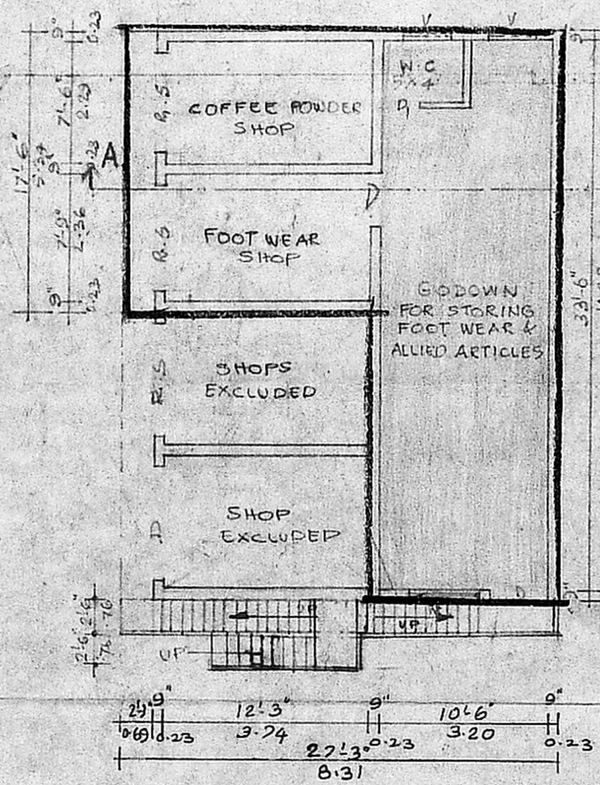

GROUND FLOOR PLAN

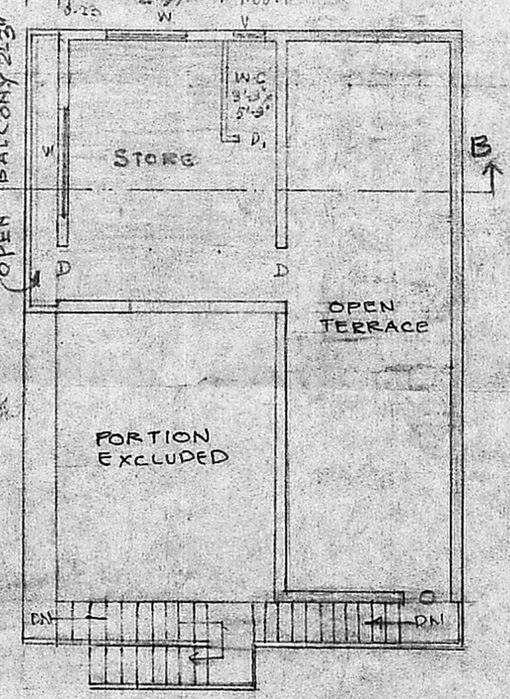

FIRST FLOOR PLAN

SITE AREA : 687 SQ.FT (OR) 64 M^2 PLINTH AREA : G.F : 648 SQ.FT (OR) 60 M^2 F.F : 245 SQ.FT (OR) 23 M^2 COVERAGE : 94% F.S.I : 1.30		ALL DIMENSIONS ARE IN FEET & METRES
SCALE 1:100.	R.S. ROLLING SHUTTER D - DOOR. 3'-0" x 6'-6" D1 - DOOR 2'-6" x 6'-6" W - WINDOW 5'-0" x 4'-0"	1. P.C.C. 1:5:10 - 40mm HBG METAL FOR FOUNDATION & FLOORING. 2. R.C.C. 1:2:4 - 20mm HBG METAL FOR ROOF, LINTEL, PLINTH BEAM. 3. BRICKWORK CM1:5 - STOCK BRICKS. 4. WALL PLASTERING CM1:5-12mm TK. 5. FLOOR FINISH WITH MOSAIC & CM1:3-12mm.
PROPOSED BOUNDARY, EXISTING. ROADS.		
OWNER	LICENSED SURVEYOR.	DRAWN BY.
(P.K. JACOB)	R. Balakrishna Murthy D.C.E. (S.W) LICENSED SURVEYOR ADI & AMBATTUR TOWNSHIPS Road. (Opp to I.O.B) Avadi: MADRAS-600 054.	B.S. BUILDERS & SUMATHI XEROX 30, N.M. ROAD, (OPP TO I.O.B) AVADI, MADRAS. 54. PHONE: 680361 P.P.